

Meerkeuze: omcirkel het antwoord; geef verbeteringen duidelijk aan:

A B C D of A C D of A D B

Blok 1 G. Verdi - Il Trovatore

1 slaginstrument

speeltechniek

2 haak 1

haak 2

haak 3

haak 4

3 accent bij A'

1

.....

2

.....

accent bij B'

1

.....

2

.....

Blok 2 W.A. Mozart - Divertimento nr. 4, deel 1

De partituur bij de vragen 12 t/m 14 en 16 staat op pagina 5 en 6.

Ga verder op de volgende pagina.

partituur bij de vragen 12 t/m 14 en 16

12

onderdeel hoofdvorm		vanaf maat	toonsoort
expositie		1	
	overgangszin		F-groot
		16	
		26	C-groot
		29	
			Bes-groot
			F-groot
		45	
	verbindingszin	56	F-groot
coda			F-groot

13

maat	compositietechniek
29 t/m 32	
33 t/m 37	
38 en 39	
40 t/m 42	
43 en 44	

14 maat

15 1

2

16

.....

Blok 3 P. Hindemith - Kammermusik nr. 1, deel 2

17 haak 1

haak 2

haak 3

18

maat	gedeelte
1 - 2	haak 1
3 - 4	haak 2
5 - 6	haak 3
7 - 8	O haak 1 O haak 2
9 - 10	O haak 1 O haak 2
11 - 12	O haak 1 O haak 2
13 - 14	O haak 1 O haak 2
15 - 16	O haak 1 O haak 2
17 - 18	O haak 1 O haak 2

19 1

.....

2

.....

20

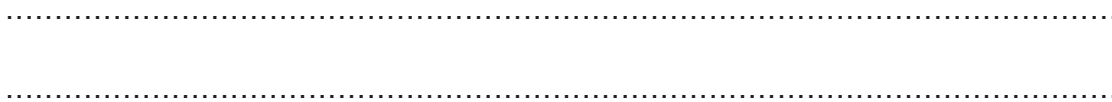

21

Ga verder op de volgende pagina.

partituur bij de vragen 22 t/m 25

- 22 partij 1
- 1 slaginstrument
- 2 slaginstrument
- 23
-
- 24
-
- 25
- 26 instrumentatie
-
- samenklank
-

29

30

31

32

33 A B C D

34

maat	1	2	3	4	5	6	7	8
trompet stijgt								
trompet daalt								
basmotief	x							

35

36

tenorsax 1
 trompet 1
 trombone 1
 basgitaar

Chords: Bm, F#7, Bm7, E7, Bm, G7(#11), Bm, E, F#7

trompet 1 1 2 3 4 5 6 7 8

eerste keer									
tweede keer									
derde keer									
vierde keer	X	X	X		X				

trombone 1 1 2 3 4 5 6 7 8

eerste keer									
tweede keer			X						
derde keer			X	X		X		X	
vierde keer			X						

38

39 1

.....

2

.....

40 $\frac{4}{4}$ |

41 A B C D

42 $\frac{4}{4}$ I | 1 | 2 | 3 | 4 | 5 | 6 | 7 | 8 | 9 | 10 | 11 | 12 |

43 1

.....

2

.....

3

.....

44

.....

45 Vanaf maat klinkt een kickbeat en vanaf maat een afterbeat.

Behalve in de opmaat, klinkt ook in maat en in maat een percussiesound (slagwerksound) die slechts één keer voorkomt in het fragment.

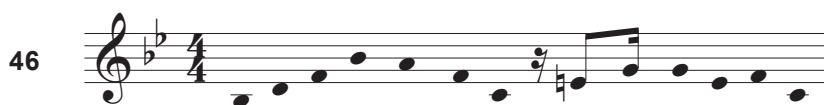

47 toonomvang

.....

ritme

.....

48 A B C D